



# Anno Domini 2008

v1.00 (Build 1), 20th January 2008, Copyright (C) Enzo Ciaffarafa 1995 – 2008  
Shareware Calendar, IBM PC + Microsoft Windows x64, XP, 2000, ME, 98 SE or 98  
<http://www.anno-domini.net>

Anno Domini is a shareware program. This means that you can evaluate the program for a period of time before deciding whether you wish to continue using the product. You are free to pass copies of the program to friends and colleagues providing the distribution package is not altered in any way and is in unregistered form.

You can use Anno Domini legally for a period of 28 days from the day the program was first installed on your computer system. During this time you must decide whether you wish to register to continue using the program with the same functionality as during the trial period. After the evaluation period has expired, the program will revert to Free mode where all nags to register will be removed but only a limited number of functions will be available for use. There are various online registration options available as follows:

**Anno Domini Lite: £5.95 (UK), \$9.95 (US), €8.95 (EUR)**

**Anno Domini Standard: £12.95 (UK), \$24.95 (US), €19.95 (EUR)**

**AD Standard + Plus! Pack: £15.95 (UK), \$29.95 (US), €23.95 (EUR)**

**Plus! Pack: £4.95 (UK), \$8.95 (US), €6.95 (EUR)**

***Purchase of the Plus! Pack entitles users to FREE lifetime upgrades to Anno Domini Standard/Plus!!***

## How Can I Register?

### **(1) Register Online by Credit Card**

You can register via the dedicated Anno Domini website by clicking on the 'Buy Online' button from the Help tab in Anno Domini or by going to the web address <http://www.anno-domini.net/Registration7.htm> and making payment with your credit card. **You will normally receive your registration code within 24 hours by return e-mail.** Payment in UK Sterling or Euros is also accepted.

### **(2) Send Your Payment by Post (UK Users Only)**

Send a cheque made payable to **E. Ciaffarafa** adding £3.00p for post and packaging of the CD-ROM for your chosen registration to:

**14 Danby Avenue, Bierley, Bradford, West Yorkshire, BD4 6TG**

Please provide your home address and internet e-mail address so that you can receive your registration details. Registered users receive a personalized registration number which gives you full access to all the features of Anno Domini Lite/Standard/Plus!.

### **(3) Purchase the CD-ROM Version via the Share-It! Web-Site ([www.shareit.com](http://www.shareit.com))**

**Anno Domini Standard: 223338**

**Anno Domini Standard + Anno Domini Plus! Pack: 300006743**

## Shareware Philosophy!

Anno Domini has been developed over a period of ten years and has been continually evolving during that period of time with the help of registered users. Unlike commercial applications that you may find on the high-street, shareware is constantly updated so that you can always have the latest version of the program which can be found on the dedicated website <http://www.anno-domini.net>.

## Why Should You Register?

**No nag screens or reminders while using Anno Domini**  
**Free lifetime e-mail support direct to the programmers!**  
**Gain access to free software updates to Anno Domini**  
**Obtain price reductions for future versions of Anno Domini**  
**Receive advance notification of updates and new releases**  
**Help fund development of future versions of the program**  
**You will make the author of Anno Domini very happy!**

# Anno Domini 2008

**Anno Domini 2006 Standard Plus!**

Reports | Event Editor | Contacts | Mini-View | Preferences | Nature Pack | Help | About | Plus!

Calendar | Moon Phases | Events | Astronomy | On This Day | Location | Sundial | Clocks | Conversions

Sun 146.4° SSE 100% 39.2° Up  
**Saturday, 3 September 2005 at 11:20:39 am**  
 Week: 35, Days Gone: 246, Days Left: 119; Star Sign: Virgo  
 Bradford, England [53.8° N, 1.75° W], TZ: +00.00, DST: Active  
 Sunrise: 6:19 am, Transit: 1:06 pm (13h 33m 16s), Sunset: 7:52 pm  
 Moon 147.1° SSE 0.18% 43.8° Up

03 August 2005  
 Rise: 5:24 am, Set: 9:00 pm, Twilight: 4:41 am, 9:43 pm

Mo Tu We Th Fr Sa Su  
 1 2 3 4 5 6 7 31  
 8 9 10 11 12 13 14 32  
 15 16 17 18 19 20 21 33  
 22 23 24 25 26 27 28 34  
 29 30 31 1 2 3 4 35  
 5 6 7 8 9 10 11 36

Rise: 2:42 am, Transit: 12:01 pm, Set: 8:56 pm

September 2005							October 2005						
M	Tu	W	Th	Fr	Sa	Su	M	Tu	W	Th	Fr	Sa	Su
29	30	31	1	2	3	4	26	27	28	29	30	1	2
5	6	7	8	9	10	11	3	4	5	6	7	8	9
12	13	14	15	16	17	18	10	11	12	13	14	15	16
19	20	21	22	23	24	25	17	18	19	20	21	22	23
26	27	28	29	30	1	2	24	25	26	27	28	29	30
3	4	5	6	7	8	9	31	1	2	3	4	5	6

Event - N/A; Saint: N/A  
 Next event in 12 days >> The Assumption: Mon, 15 Aug, 2005  
 [3/9/2005] Mon: 4, Tue: 4, Wed: 5, Thu: 5, Fri: 5, Sat: 5, Sun: 4 [3/8/2005]  
 Days: -31, Weekends: 5, Working Days: 23 (4 Weeks, 3 Days), Day: 215-150

View monthly calendars from AD 1752, current date, time, days gone and days left. Also view times of sunrise/sunset and moonrise/moonset for your location and selected date. Also, statistics between any two dates can be displayed, e.g. number of working days, weekend, days of the week etc. For each calendar month view a scene from nature. View the illuminated portion of the moon and additional calendar views and edit your diary entries all from the same view!

**Anno Domini 2006 Standard Plus!**

Reports | Event Editor | Contacts | Mini-View | Preferences | Nature Pack | Help | About | Plus!

Calendar | Moon Phases | Events | Astronomy | On This Day | Location | Sundial | Clocks | Conversions

Saturday, 3 September 2005 at 11:22 am  
 Week: 35, Days Gone: 246, Days Left: 119; Star Sign: Virgo  
 Scheme: Great Britain

Year: 2005

New Year's Day: Sat, 01 Jan	June Holiday (Eire): Mon, 06 Jun
New Year Holiday (UK): Mon, 03 Jan	Fathers Day (UK): Sun, 19 Jun
Epiphany: Thu, 06 Jan	Summer Begins (06:37): Tue, 21 Jun
Shrove Tuesday: Tue, 08 Feb	Orangemen's Day (NI): Tue, 12 Jul
Ash Wednesday: Wed, 09 Feb	August Holiday (Sco): Mon, 01 Aug
Valentines Day: Mon, 14 Feb	The Assumption: Mon, 15 Aug
St. David's Day: Tue, 01 Mar	August Bank Holiday (Eng): Mon, 29 Aug
Mothers Day (UK): Sun, 06 Mar	Autumn Begins (22:15): Thu, 22 Sep
St. Patrick's Day: Thu, 17 Mar	BST Ends: Sun, 30 Oct
Palm Sunday: Sun, 20 Mar	Halloween: Mon, 31 Oct
Spring Begins (12:31): Sun, 20 Mar	October Holiday (Eire): Mon, 31 Oct
Mundy Thursday: Thu, 24 Mar	All Saints Day: Tue, 01 Nov
Good Friday: Fri, 25 Mar	All Souls Day: Wed, 02 Nov
Easter Saturday: Sat, 26 Mar	Guy Fawke's Night (UK): Sat, 05 Nov
BST Begins: Sun, 27 Mar	Remembrance Sunday (UK): Sun, 13 Nov
Easter Sunday: Sun, 27 Mar	Advent Sunday: Sun, 20 Nov
Easter Monday: Mon, 28 Mar	St. Andrew's Day: Wed, 30 Nov
April Fools' Day: Fri, 01 Apr	The Immaculate Conception: Thu, 08 Dec
St. George's Day: Sat, 23 Apr	Winter Begins (18:33): Wed, 21 Dec
May Day Bank Holiday (Eng): Mon, 02 May	Christmas Eve: Sat, 24 Dec
Ascension Day: Thu, 05 May	Christmas Day: Sun, 25 Dec
Whit Monday: Mon, 16 May	Boxing Day (UK): Mon, 26 Dec
Trinity Sunday: Sun, 22 May	Boxing Day Holiday (UK): Mon, 26 Dec
Corpus Christi: Thu, 26 May	Christmas Day Holiday (UK): Tue, 27 Dec
Spring Bank Holiday (Eng): Mon, 30 May	New Year's Eve: Sat, 31 Dec

Next event in 12 days >> The Assumption: Mon, 15 Aug, 2005

View 50 events/anniversaries at a time which can all be fully edited. Anno Domini comes with many events already predefined such as Easter Sunday, Advent Sunday, public holidays for the UK, USA, Canada, Australia, New Zealand and Europe along with many religious festivals.

**Anno Domini 2006 Standard Plus!**

Reports | Event Editor | Contacts | Mini-View | Preferences | Nature Pack | Help | About | Plus!

Calendar | Moon Phases | Events | Astronomy | On This Day | Location | Sundial | Clocks | Conversions

Saturday, 3 September 2005 at 11:50 am  
 Week: 35, Days Gone: 246, Days Left: 119; Star Sign: Virgo  
 Bradford, England [53.8° N, 1.75° W], TZ: +00.00, DST: Active

Sunrise: 6:19 am, Transit: 1:06 pm (13h 33m 16s), Sunset: 7:52 pm  
 Azimuth at rise: 76.0° ENE, Azimuth at set: 283.6° WNW  
 Twilight Start: 5:42 am, Civil Twilight: (0h 37m), Twilight End: 8:29 pm  
 Sun's Altitude at Transit: 43.6° (180.0°), Time Eq: 0 mins 40 secs  
 Next Perihelion: Tue, 3 January 2006 at 1:33:20 pm, Distance: 91,411,724.88 miles  
 Next Aphelion: Wed, 5 July 2006 at 4:40:16 am, Distance: 94,513,316.34 miles  
 Total Solar Eclipse: Wednesday, 28 March 2006 at 11:12 am

Julian Date: 2453616.993241  
 Sun's Distance to Earth: 93,765,092.76 miles  
 Sun's Azimuth: 155.9° SSE, Sun's Altitude: 41.4° (Up)  
 Moon's Illuminated Fraction: 0.15%, Moon's Angle Of Tilt: -13.66°  
 Moon's Azimuth: 156.9° SSE, Moon's Altitude: 45.7° (Up)  
 Age of Moon: 29 days 8 hours 45 mins  
 Moon's Distance to Earth: 251,116.59 miles

Moonrise: 5:30 am, Transit: 12:59 pm, Moonset: 8:00 pm  
 Azimuth at rise: 67.3° ENE, Azimuth at set: 285.5° WNW  
 Current Phase: Last Quarter  
 Moon's Altitude at Transit: 47.4° (180.0°)  
 Next Perigee: Fri, 16 September 2005 at 1:54:29 pm, Distance: 223,958.21 miles  
 Next Apogee: Wed, 28 September 2005 at 3:21:19 pm, Distance: 251,858.32 miles  
 Total Lunar Eclipse: Monday, 17 October 2005 at 1:04 pm

Next Phase - New Moon: Sat, 3 Sep at 7:46 pm

View detailed astronomical data regarding the position of the Sun and the Moon which is constantly updated every minute. Keep track of the exact position of the Sun and Moon, when they rise and set, their illumination, tilt, visibility, etc.

**Anno Domini 2006 Standard Plus!**

Reports | Event Editor | Contacts | Mini-View | Preferences | Nature Pack | Help | About | Plus!

Calendar | Moon Phases | Events | Astronomy | On This Day | Location | Sundial | Clocks | Conversions

<b>Adelaide, Australia</b> 34.32° S, 138.60° E TZ: +09.50, 10120 miles +8 hrs 30 mins Sat 3 Sep, 7:56 pm	<b>Bradford, England</b> 53.8° N, 1.75° W TZ: +00.00, 0 miles 0 hrs 0 mins Sat 3 Sep, 11:26 am	<b>Delhi, India</b> 28.63° N, 77.28° E TZ: +05.50, 4219 miles +4 hrs 30 mins Sat 3 Sep, 3:56 pm	<b>London, England</b> 51.5° N, 0.17° W TZ: +00.00, 172 miles 0 hrs 0 mins Sat 3 Sep, 11:26 am
<b>Moscow, Russia</b> 55.75° N, 37.60° E TZ: +03.00, 1567 miles +3 hrs 0 mins Sat 3 Sep, 2:26 pm	<b>New York, USA</b> 40.78° N, 73.97° W TZ: -05.00, 3353 miles -5 hrs 0 mins Sat 3 Sep, 6:26 am	<b>Pisa, Italy</b> 43.71° N, 10.33° E TZ: +01.00, 888 miles +1 hrs 0 mins Sat 3 Sep, 12:26 pm	<b>Tokyo, Japan</b> 35.68° N, 139.76° E TZ: +09.00, 5853 miles +8 hrs 0 mins Sat 3 Sep, 7:26 pm

Continent: [New]  
 Memorised Locations: [Edit]  
 Location: [New York]  
 Country: [USA]  
 Lat: 40.78° N  
 Lon: 73.97° W  
 Time Zone: (-05.00) Eastern Standard Time  
 DST Begins: [1st] Last  
 DST Ends: [Sunday] Sunday  
 [April] [October]

Choose your location from a database of over 600 from around the world. Each location can have a separate time zone and daylight saving time rule. If you can't find your own location in the database you can define up to 10 new ones, tailored to your own needs. Each location defined can also be edited and changed when necessary. The locations in the database are sorted by continent and city. The database of locations can be updated via the AD web site.

**Anno Domini 2006 Standard Plus!**

Reports | Event Editor | Contacts | Mini-View | Preferences | Nature Pack | Help | About | Plus!

Calendar | Moon Phases | Events | Astronomy | On This Day | Location | Sundial | Clocks | Conversions

03 August 2005

3 August  
 1492: Christopher Columbus set sail from Andalusia on his first voyage of discovery.  
 1778: La Scala Opera House in Milan, Italy opened.  
 1914: The first ships passed through the Panama Canal.  
 1926: Traffic lights were installed in Britain for the first time at Piccadilly Circus.  
 1867: Stanley Baldwin, English Prime Minister from 1923-1929 and 1935-1937.  
 1887: Rupert Brooke, English World War I poet.  
 1938: Terry Wogan, Irish-born radio DJ and television presenter.  
 1940: Martin Sheen, US actor who starred in the film Apocalypse Now (1979).

Chronicle | Horoscope | Weather | Finance | TV | Birthdays

Delete | Insert | Quotations | New | Save

Quote: If I had eight hours to chop down a tree, I'd spend six sharpening my axe.  
 Author: Abraham Lincoln  
 Type: Observation

View historical events and birthdays of famous people for each day of the year. Edit the database of information to add your own events and birthdays. View daily quotations from a database of 400 and add your own quotations for display in the main Calendar tab.

**Anno Domini 2006 Standard Plus!**

Reports | Event Editor | Contacts | Mini-View | Preferences | Nature Pack | Help | About | Plus!

Calendar | Moon Phases | Events | Astronomy | On This Day | Location | Sundial | Clocks | Conversions

<b>Adelaide, Australia</b> 7:54 pm	<b>Bradford, England</b> 11:24 am	<b>Delhi, India</b> 3:54 pm	<b>London, England</b> 11:24 am
Sat 3 Sep 2005 TZ: +09.50; +8 hrs 30 mins	Sat 3 Sep 2005 TZ: +00.00; 0 hrs 0 mins	Sat 3 Sep 2005 TZ: +05.50; +4 hrs 30 mins	Sat 3 Sep 2005 TZ: +00.00; 0 hrs 0 mins
<b>Moscow, Russia</b> 2:24 pm	<b>New York, USA</b> 6:24 am	<b>Pisa, Italy</b> 12:24 pm	<b>Tokyo, Japan</b> 7:24 pm
Sat 3 Sep 2005 TZ: +03.00; +3 hrs 0 mins	Sat 3 Sep 2005 TZ: -05.00; -5 hrs 0 mins	Sat 3 Sep 2005 TZ: +01.00; +1 hrs 0 mins	Sat 3 Sep 2005 TZ: +09.00; +8 hrs 0 mins

View analogue and digital clocks noting the local time in each of your 8 chosen locations. Each adjusts for Daylight Saving Time automatically and you can also view the times relative to Greenwich Mean Time.

# Anno Domini 2008

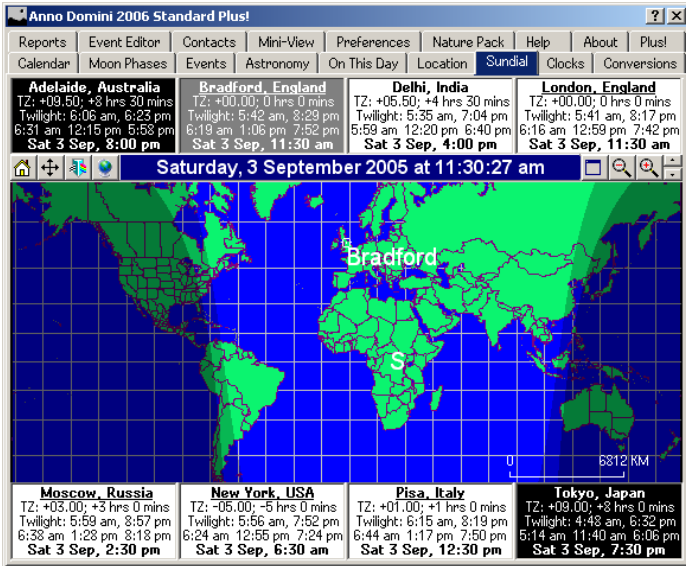

View a projection of the world highlighting areas of sunlight and darkness which is automatically updated every minute. Also view the local time of your 8 chosen locations around the world. Each location automatically adjusts for Daylight Saving Time if it is applicable for your chosen location and also notes the distance in either miles or kilometres between your home location and the other 7 chosen locations.

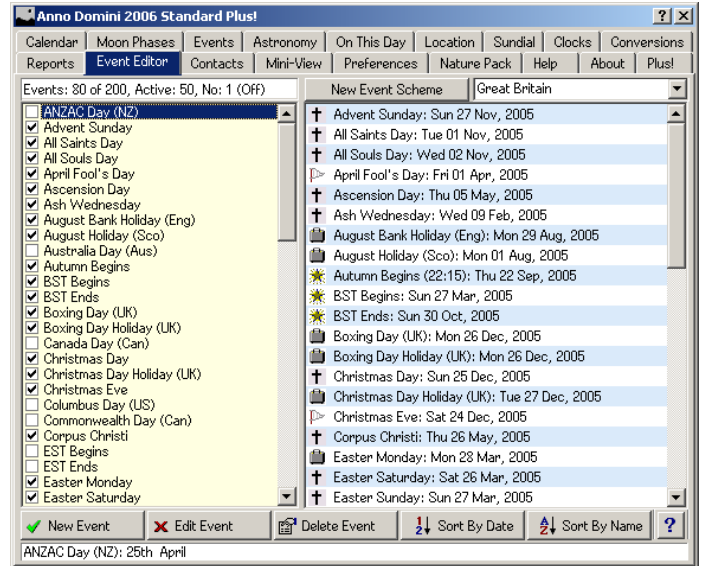

Store up to 10 schemes of 200 events each that you can fully edit and alter to your needs. Choose rules to determine which events are displayed for which years and adjust the dates depending on whether they land on a weekend or not.

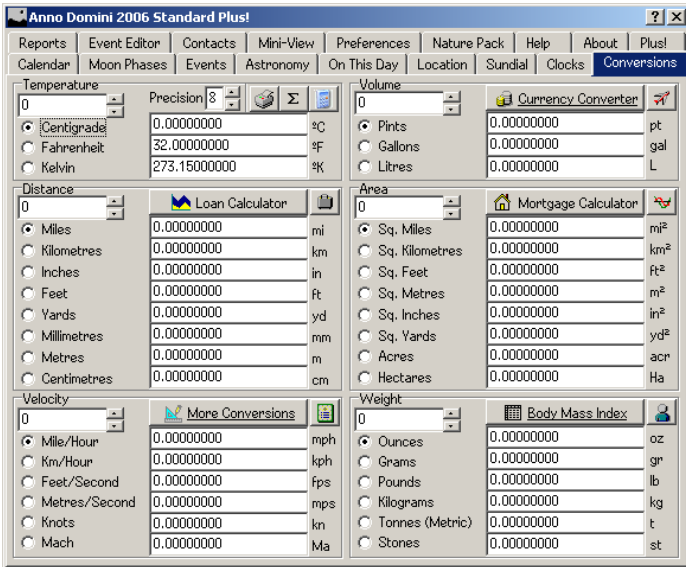

Convert between different imperial and metric measurements such as Temperature, Volume, Distance, Area, Velocity and Weight. Also, you can set the precision for each result and print your answers.

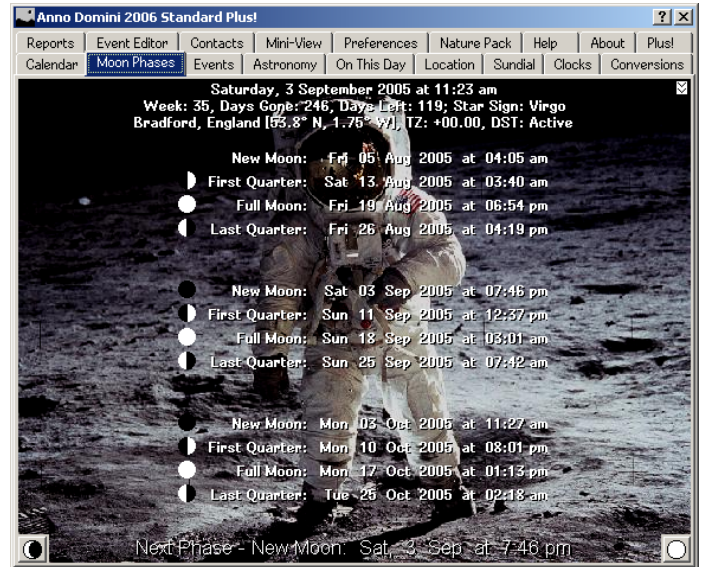

View the dates and times of the moon phases for your chosen location for the current month and the following two months. Also view the date and time of the next major moon phase.

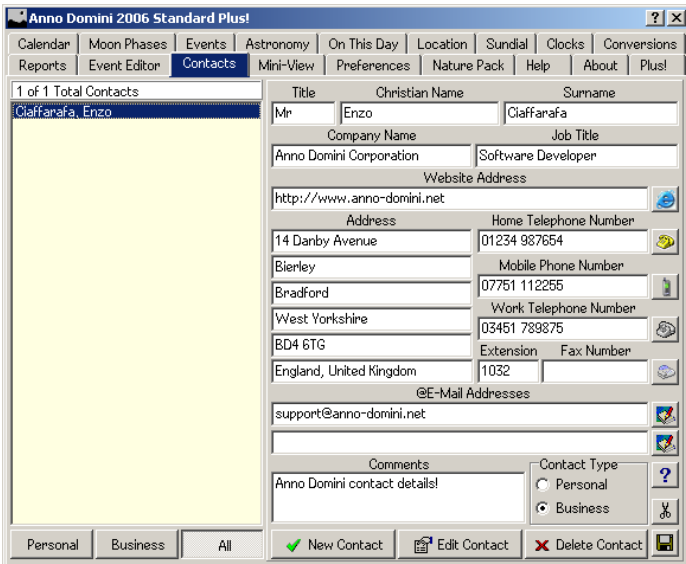

Store a database of contacts storing such personal information as address, phone and mobile telephone numbers, e-mail addresses, Internet web site addresses. Also, simply click on the buttons next to the fields to either dial the phone number or access the web-site or e-mail that person instantly.

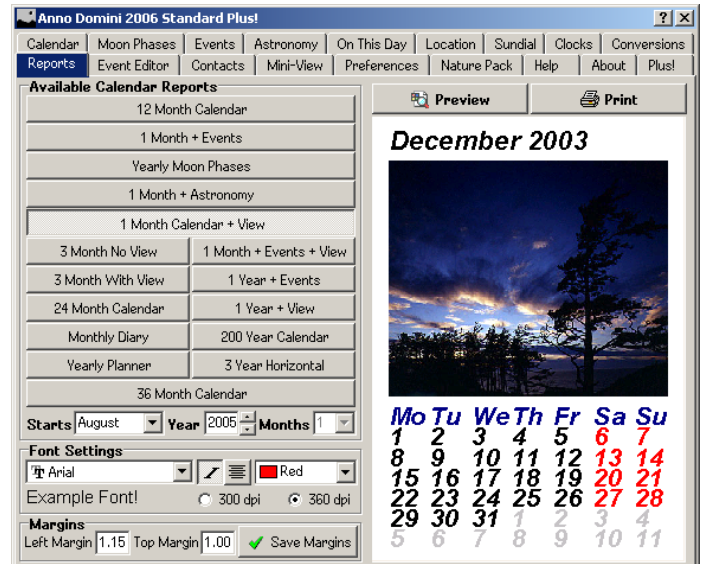

View, preview and print many reports which gather together in an organised way the information generated by Anno Domini. Print monthly and yearly calendars, planners, astronomical data and your monthly diary. The format of the reports can be altered by choosing any installed TrueType font for the reports.

# Anno Domini 2008 Feature List

FREE	LITE	STANDARD
Perpetual calendar for any month between 2002 to the current date.	Perpetual calendar for any month and year between 1752 AD and 2150 AD.	
12 Images from Nature via the Nature 1 Image Pack		
Current Day of Week, Date, Time, Working Week, Days Gone, Days Left, Starsign Sunrise/Transit/Sunset, Moonrise/Transit/Moonset times, Daylight Hours		
4 Concurrent Alarm Clocks Each With Distinctive Alarm Sound and Message Reminder.		
Database of 700 locations around the world from which to choose your home and holiday locations.		
View your chosen location on a 2D map or via the 3D globe representation.		
View a random quotation each day from a 400 quote database.		
Online access to News/Sports/Horoscopes.		
4 Hourly Chimes to Choose From		
Prevent Screen Saver, Hide Desktop Icons, Launch Windows Accessories Utiliies		
3D Moon Phase Viewer with Angle of Tilt		
Event Editor to create your own recurring Anniversaries.		
Local language support - print and view calendars in your local language.		
Access daily comic strips for Andy Capp, Dilbert, Garfield and Peanuts via the Internet.		
Daily Diary Entries	Weekly Diary View	
3 Calendar Reports	7 Calendar Reports	11 Calendar Reports
Calendar Statistics Calculated from the Current date.		Statistics from any start date.
Mini Calendar Views (Prior/Post)		
View the Azimuth/Altitude of the Sun and the Moon in Real-Time		
View the Local Time in any 8 chosen locations.		
View Moon Phases dates/times for the selected month and year.		
View dates and times of Moon Phases for a 3 Month period.		
Database of Holidays for the UK/US/Canada/Europe/Australasia.		
Easter Sunday calculated for any year 1753 AD to 2150 AD.		
Chinese New Year and Passover calculations		
Visualise Dawn and Dusk in the Location and Sundial tabs.		
View 50 selected events in the Events Tab		
		View Full Moons for the Year
		Quotation Editor
		Night/Day Taskbar Icon
		Analogue Clocks
		Astronomy Tab
		Contacts Tab
		2D & 3D Sundial
		Conversions Tab
		Lunar/Solar Eclipse Predictions
		Live Foreign Exchange Rates
		User-Defined Calendar Images
<b>Anno Domini Plus! contains all Anno Domini Standard Features Plus Those Listed Below:</b>		
Nature 2 Image Pack		
Nature 3 Image Pack		
Large-Scale Time Zone/World Map		
Two Extra Moon Phase Background Images		
Two Extra Events Background Images		
Two Extra Astronomy Background Images		
3 Extra Hourly Sounds - Grandfather/Big Ben/Chime No 2		
4 Extra Alarm Sounds - Alarm/Laser/Honk/Rooster		
300 Extra Quotations and 600 Internet Links		
Free upgrades for Anno Domini Standard and Anno Domini Plus!		