Anno Domini 2010

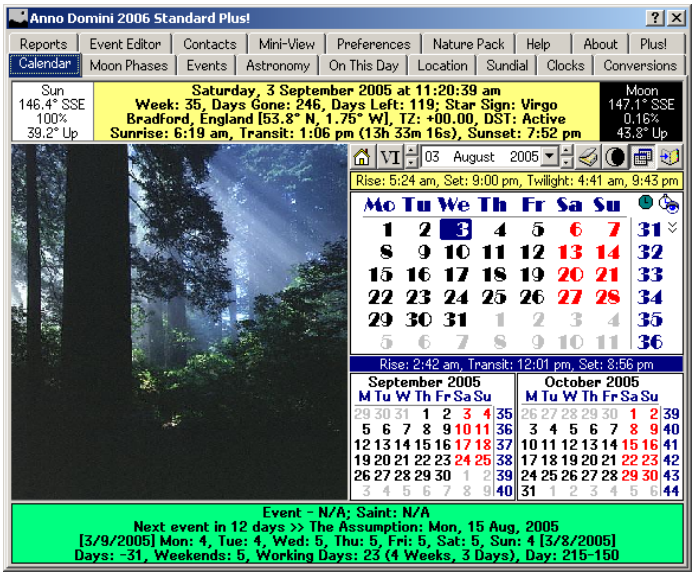

View monthly calendars from AD 1752, current date, time, days gone and days left. Also view times of sunrise/sunset and moonrise/moonset for your location and selected date. Also, statistics between any two dates can be displayed, e.g. number of working days, weekend, days of the week etc. For each calendar month view a scene from nature. View the illuminated portion of the moon and additional calendar views and edit your diary entries all from the same view!

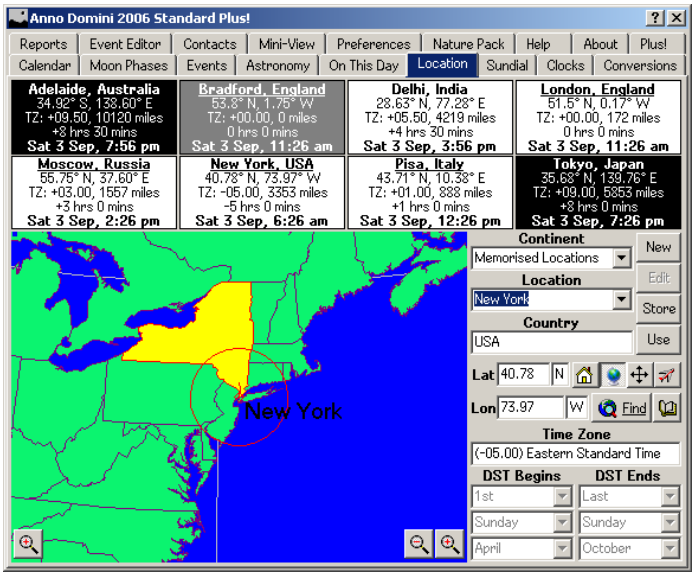

Choose your location from a database of over 600 from around the world. Each location can have a separate time zone and daylight saving time rule. If you can't find your own location in the database you can define up to 10 new ones, tailored to your own needs. Each location defined can also be edited and changed when necessary. The locations in the database are sorted by continent and city. The database of locations can be updated via the AD web site.

View 50 events/anniversaries at a time which can all be fully edited. Anno Domini comes with many events already predefined such as Easter Sunday, Advent Sunday, public holidays for the UK, USA, Canada, Australia, New Zealand and Europe along with many religious festivals.

View historical events and birthdays of famous people for each day of the year. Edit the database of information to add your own events and birthdays. View daily quotations from a database of 400 and add your own quotations for display in the main Calendar tab.

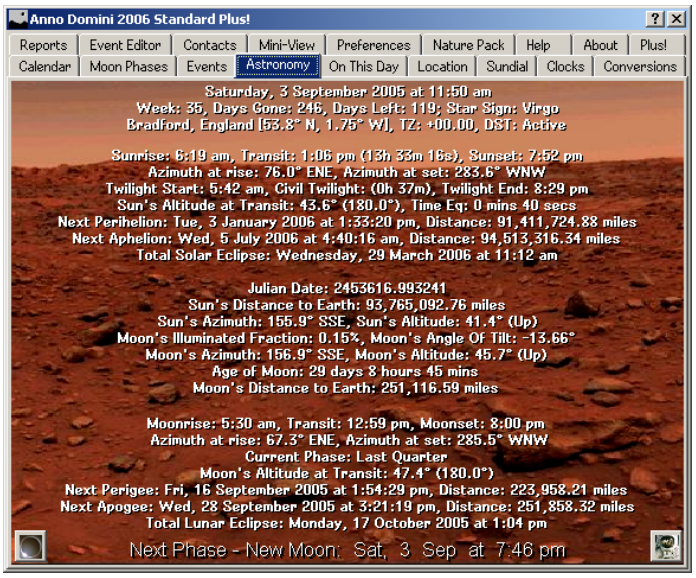

View detailed astronomical data regarding the position of the Sun and the Moon which is constantly updated evenry minute. Keep track of the exact position of the Sun and Moon, when they rise and set, their illumination, tilt, visibility.etc.

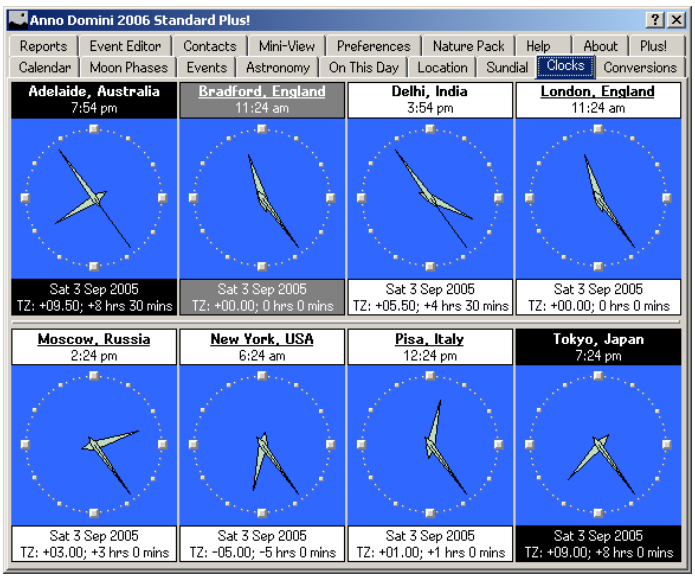

View analogue and digital clocks noting the local time in each of your 8 chosen locations. Each adjusts for Daylight Saving Time automatically and you can also view the times relative to Greenwich Mean Time.

Anno Domini 2010

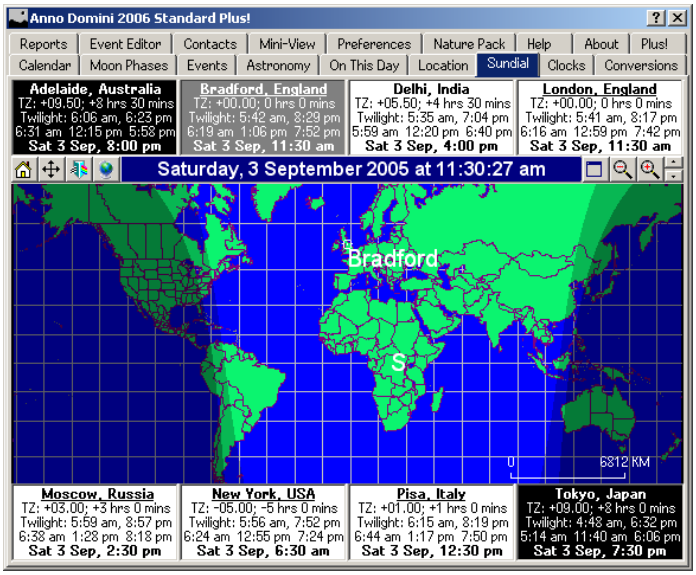

View a projection of the world highlighting areas of sunlight and darkness which is automatically updated every minute. Also view the local time of your 8 chosen locations around the world. Each location automatically adjusts for Daylight Saving Time if it is applicable for your chosen location and also notes the distance in either miles or kilometres between your home location and the other 7 chosen locations.

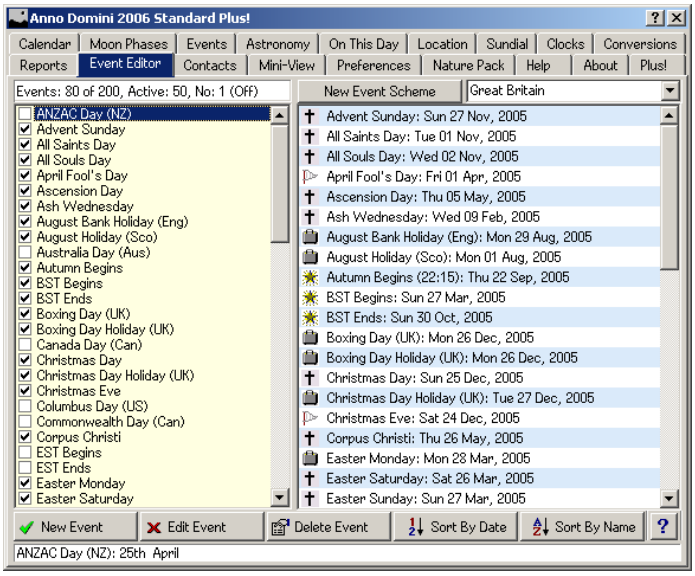

Store up to 10 schemes of 200 events each that you can fully edit and alter to your needs. Choose rules to determine which events are displayed for which years and adjust the dates depending on whether they land on a weekend or not.

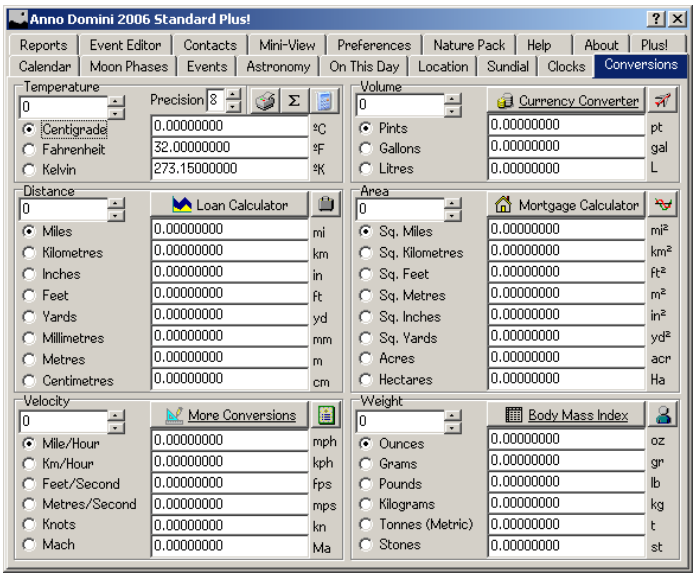

Convert beween different imperial and metric measurements such as Temperature, Volume, Distance, Area, Velocity and Weight. Also, you can set the precision for each result and print your answers.

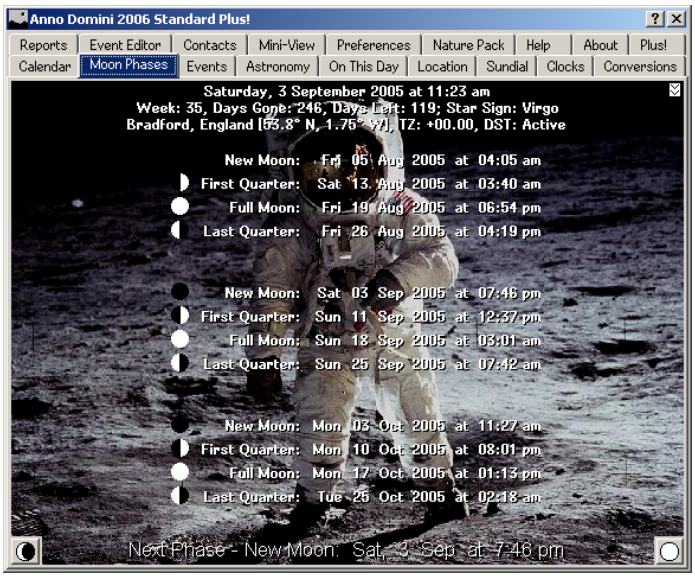

View the dates and times of the moon phases for your chosen location for the current month and the following two months. Also view the date and time of the next major moon phase.

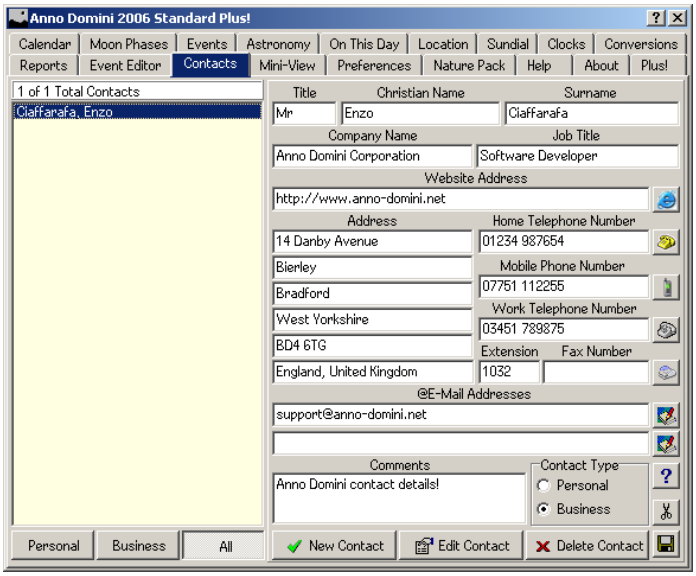

Store a database of contacts storing such personal information as address, phone and mobile telephone numbers, e-mail addresses, Internet web site addresses. Also, simply click on the buttons next to the fieds to either dial the phone number or access the web-site or e-mail that person instantly.

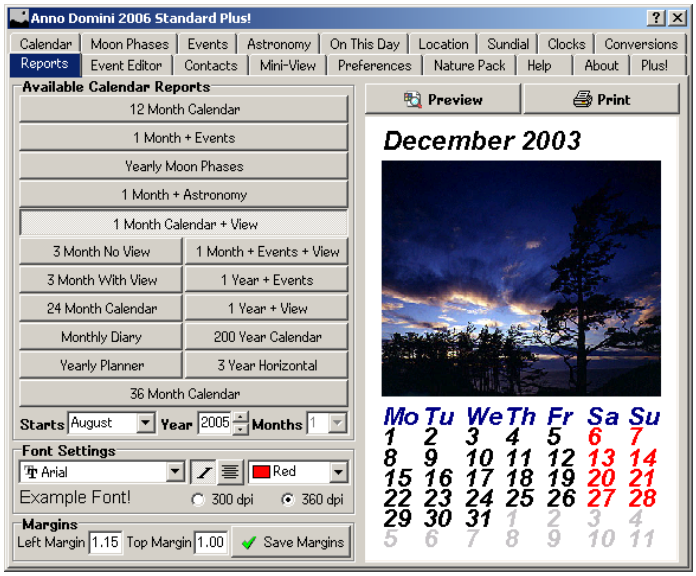

View, preview and print many reports which gather together in an organised way the information generated by Anno Domini. Print monthly and yearly calendars, planners, astronomical data and your monthly diary. The format of the reports can be altered by choosing any installed TrueType font for the reports.

Anno Domini Professional 2010

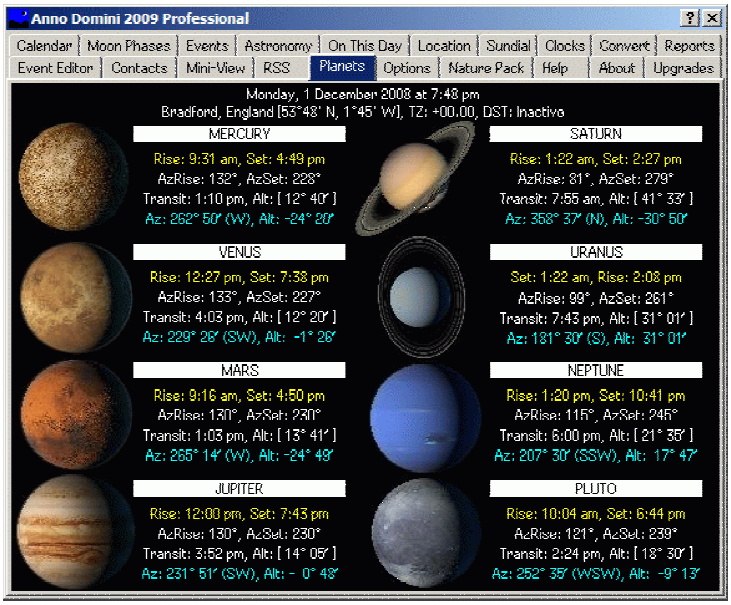

The Planets tab shows astronomical information for all 8 major Planets in the solar system including Pluto consisting of: a) Rise and set times, b) Position at rise and position at set, c) Time of transit and at what altitude, d) Current azimuth, compass position and altitude. All the information is automatically updated every minute.

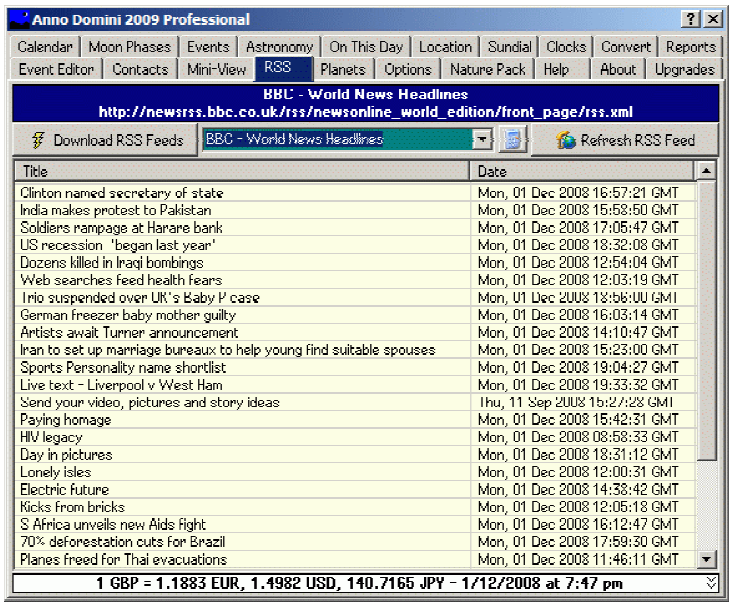

The RSS News Reader automatically connects to the Internet to download up to 30 separate news feeds displaying the headlines from each site provider. At any time you can click on the Download RSS Feeds to update all the RSS feeds available. Clicking on the Refresh RSS Feeds will update the currently selected feed with the latest headlines. To view any particular article, simply left-click the mouse once on the headline and the default Internet Browser will display that article.

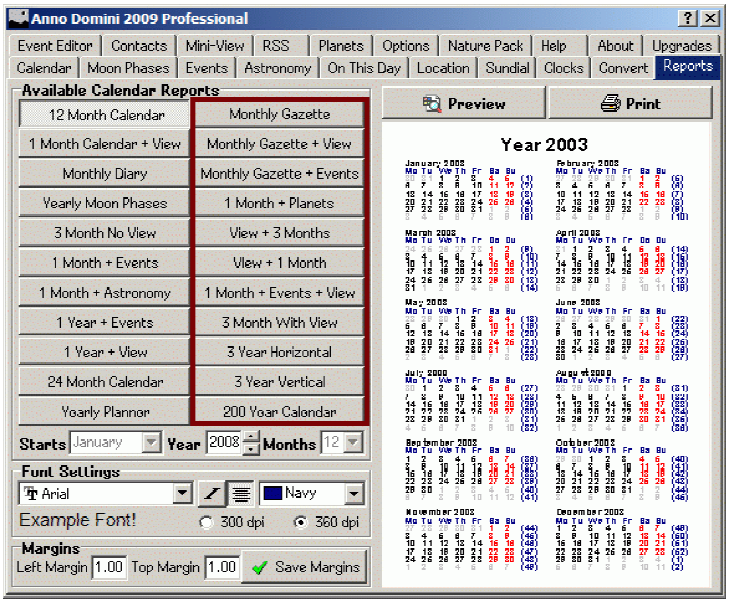

Anno Domini Professional contains an extra eleven (11) exclusive Calendar Reports accessible from the Reports tab to enhance the program.

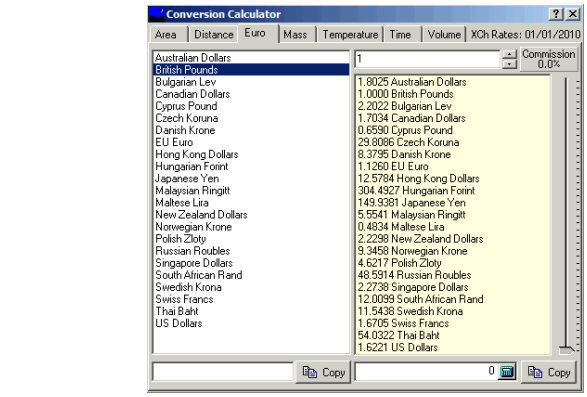

The Conversion Calculator includes real-time daily updates of up to 23 different foreign currencies with four digits of precision. All data is downloaded daily and automatically from the European Central Bank.

With the Desktop Clocks you can view the local timer for your chosen home location and the remaining 7 locations which you have chosen. Each clock also shows the current twilight status.

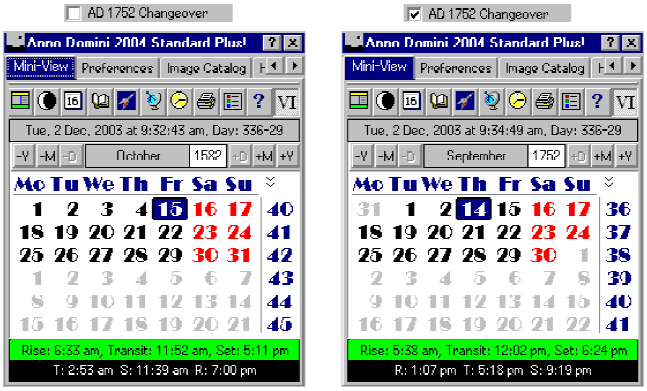

View calendars prior to the Gregorian Calendar change. The USA and United Kingdom changed to the Gregorian Calendar system on the 14th September 1752 whereas Europe changed to the Gregorian Calendar system on the 15th October 1582.

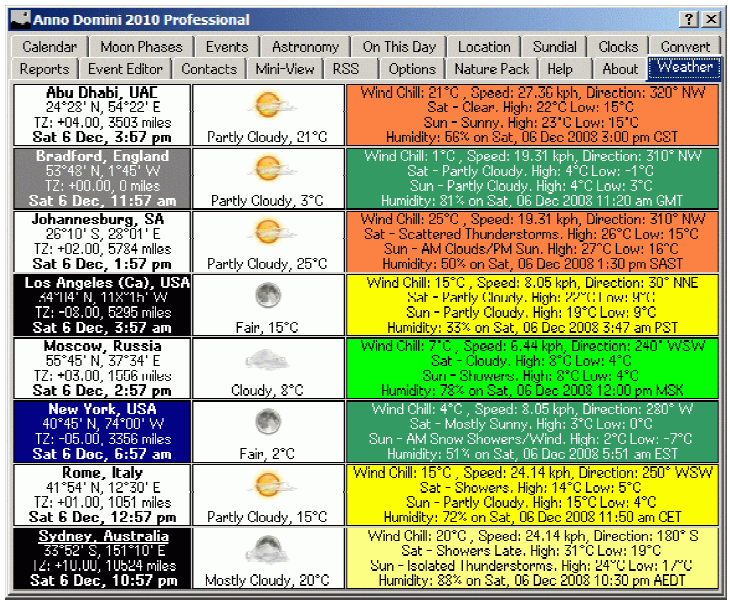

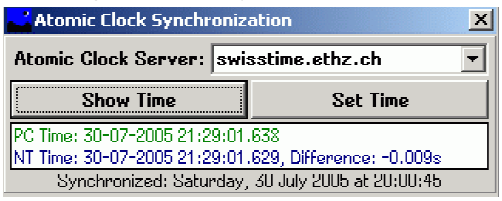

Anno Domini synchronizes the PC clock at three separate time intervals during the day via an Internet Time Server to ensure your PC's clock is adjusted to match the exact atomic time accurate to thousands of a second. Professional users now have the extra benefit of access to a control panel allowing the PC clock to be adjusted at any time.

Anno Domini Professional introduces live weather forecasting. Every twenty minutes weather forecasts for your 8 chosen locations can be downloaded automatically from the Internet and viewed. Temperatures are indicated by differing colour schemes and clicking on each location provides a 5-day weather forecast.

Anno Domini 2010 Feature List

FREE	LITE	STANDARD
Perpetual calendar 2002 AD - now.	Perpetual calendar for years 1752 AD to 2150 AD.	
Current Day of Week, Date, Time, Working Week, Days Gone, Days Left, Starsign Sunrise/Transit/Sunset, Moonrise/Transit/Moonset times, Daylight Hours		
4 Chimes and Concurrent Alarm Clocks Each With Distinctive Alarm Sound and Message Reminder.		
Database of 700 locations around the world from which to choose your home and holiday locations.		
12 Images from Nature via the Nature 1 Image Pack		
View your chosen location on a 2D map or via the 3D globe representation.		
View a random quotation each day from a 400 quote database.		
Online access to News/Sports/Horoscopes/Comic Strips/TV Schedules		
Prevent Screen Saver, Hide Desktop Icons, Launch Windows Accessories Utiliies		
3D Moon Phase Viewer with Angle of Tilt		
Event Editor to create your own recurring Anniversaries.		
Local language support - print and view calendars in your local language.		
Daily Diary Entries	Weekly Diary View	
3 Calendar Reports	7 Calendar Reports	11 Calendar Reports
Calendar Statistics Calculated from the Current date.		Statistics from any start date.
	Mini Calendar Views (Prior/Post)	
	View the Local Time in any 8 chosen locations.	
	View Moon Phases dates/times for the selected month and year.	
	Database of Holidays for the UK/US/Canada/Europe/Australasia.	
	Easter Sunday calculated for any year 1753 AD to 2150 AD.	
	Chinese New Year and Passover calculations	
	Visualise Dawn and Dusk in the Location and Sundial tabs.	
	View 50 selected events in the Events Tab	
		View New/Full Moons for the Year
		Quotation Editor
		Dawn/Dusk Taskbar Icon
		Analogue Clocks
		Astronomy Tab
		Contacts Tab
		2D & 3D World Sundial
		Lunar/Solar Eclipse Predictions
		User-Defined Calendar Images
		Satellite Weather Mapping
PLUS! PACK		
Nature 2 And Nature 3 Image Packs		
Large-Scale Time Zone/World Map		
Six Extra Background Images (2 Moon Phases, 2 Events, 2 Astronomy)		
3 Extra Hourly Sounds - Grandfather/Big Ben/Chime No 2		
4 Extra Alarm Sounds - Alarm/Laser/Honk/Rooster		
300 Extra Quotations and 600 Internet Links		
Free upgrades for Anno Domini Standard and Anno Domini Plus!		
PROFESSIONAL		
RSS News Reader		
Weather Forecasts		
Julian Calendar - View Calendars Prior To 1752 AD		
Atomic Clock Control Panel To Synchronize PC Clock		
Planetary Positions With Rise/Set Times of All Major Planets		
22 Calendar Reports		
Conversion Calculator With Live Foreign Exchange Rates		
Desktop Clocks		
Microsoft Outlook Access		
Desktop Icon Position Storer and AutoRun Program Editor		

Anno Domini 2010

v1.00 (Build 1), 1st January 2010, Copyright (C) Enzo Ciaffarafá 1995 – 2010
Shareware Calendar, IBM PC + Microsoft Windows 7, Vista, x64, XP, 2000, ME, 98 SE or 98
http:\\www.anno-domini.net

Anno Domini is a shareware program which means you can evaluate the program for a period of time before deciding whether you wish to continue using the product. You are free to pass copies on copies of the program to friends and colleagues providing the distribution package is not altered in any way and is in unregistered form.

You can use Anno Domini legally for a period of 28 days from the day the program was first installed on your computer system. During this time you must decide whether you wish to register to continue using the program with the same functionality as during the trial period. After the evaluation period has expired, the program will revert to Free mode where all nags to register will be removed but only a limited number of functions will be available for use. There are various online registration options available as follows:

Anno Domini Lite: £5.95 (UK), $9.95 (US), €6.95 (EUR)

Anno Domini Standard: £12.95 (UK), $19.95 (US), €15.95 (EUR)

AD Standard + Plus! Pack: £15.95 (UK), $24.95 (US), €19.95 (EUR)

Anno Domini Professional: £24.95 (UK), $39.95 (US), €34.95 (EUR)

Plus! Pack: £4.95 (UK), $8.95 (US), €6.95 (EUR)

Purchase of the Plus! Pack entitles users to FREE lifetime upgrades to Anno Domini Standard/Plus!!

How Can I Register?

(1) Register Online by Credit Card

You can register via the dedicated Anno Domini website by clicking on the '**Buy Online**' button from the Help tab in Anno Domini or by going to the web address **http://www.anno-domini.net/Registration9us.htm** and making payment with your credit card. ***You will normally receive your registration code within 24 hours by return e-mail.*** Payment in UK Sterling or Euros is also accepted.

(2) Send Your Payment by Post (UK Users Only)

Send a cheque made payable to **E. Ciaffarafa** adding £3.00p for post and packaging of the CD-ROM for your chosen registration to:

14 Danby Avenue, Bierley, Bradford, West Yorkshire, BD4 6TG

Please provide your home address and internet e-mail address so that you can receive your registration details.

(3) Purchase the CD-ROM Version via the Share-It! Web-Site (www.shareit.com)

Anno Domini Standard: 223338
Anno Domini Standard + Anno Domini Plus! Pack: 300006743

Shareware Philosophy!

Anno Domini has been developed over a period of ten years and has been continually evolving during that period of time with the help of registered users. Unlike commercial applications that you may find on the high-street, shareware is constantly updated so that you can always have the latest version of the program which can be found on the dedicated website http://www.anno-domini.net.

Why Should You Register?

No nag screens or reminders while using Anno Domini
Gain access to free software updates and e-mail support to Anno Domini
Receive advance notification of updates and new releases
Help fund development of future versions of the program.